

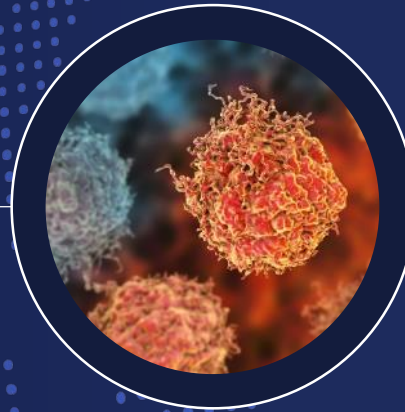

**Lantheus
Holdings**



FIND > FIGHT > FOLLOW™

Case Presentations and Images from the Phase 3, Prospective, Multicenter CONDOR Study

CONDOR Study: Case 1

^{18}F -DCFPyL (Under FDA Review)

- 71-year-old man with Gleason Grade 4+3 PCa
- History of RP and EBRT
- Biochemical Recurrence (BCR) with PSA of 1.92 ng/mL
- No evidence of disease by baseline conventional imaging and ^{18}F -fluciclovine (Axumin)
- ^{18}F -DCFPyL PET/CT scan showed left common iliac and multiple retroperitoneal para/peri aortic lymph node lesions
- CT-guided biopsy of retroperitoneal lymph node confirmed prostate cancer
- ^{18}F -DCFPyL PET/CT led to a change in the intended management of this patient

Change from Observation to: Initiation of ADT

Case 1

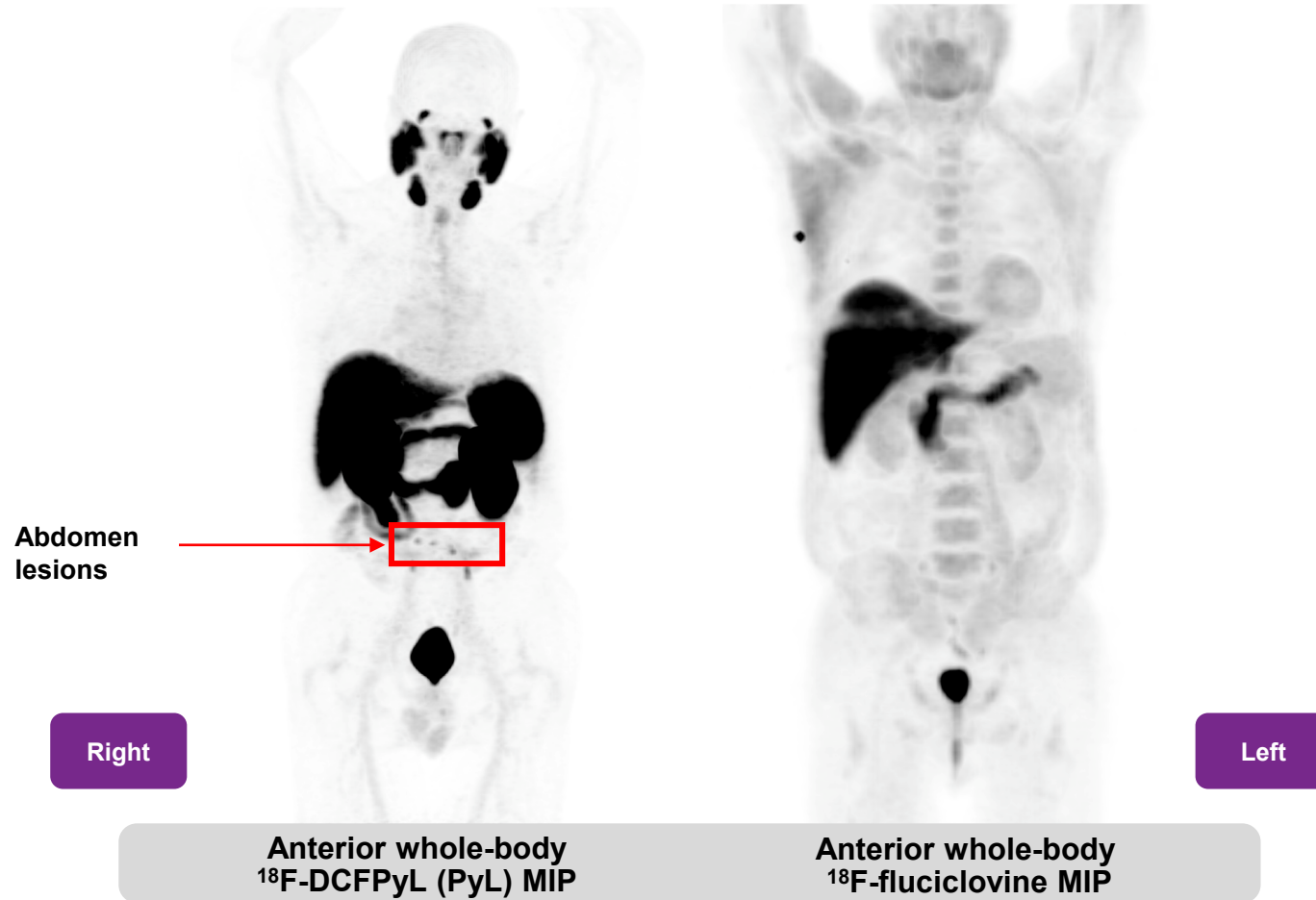

Case 1

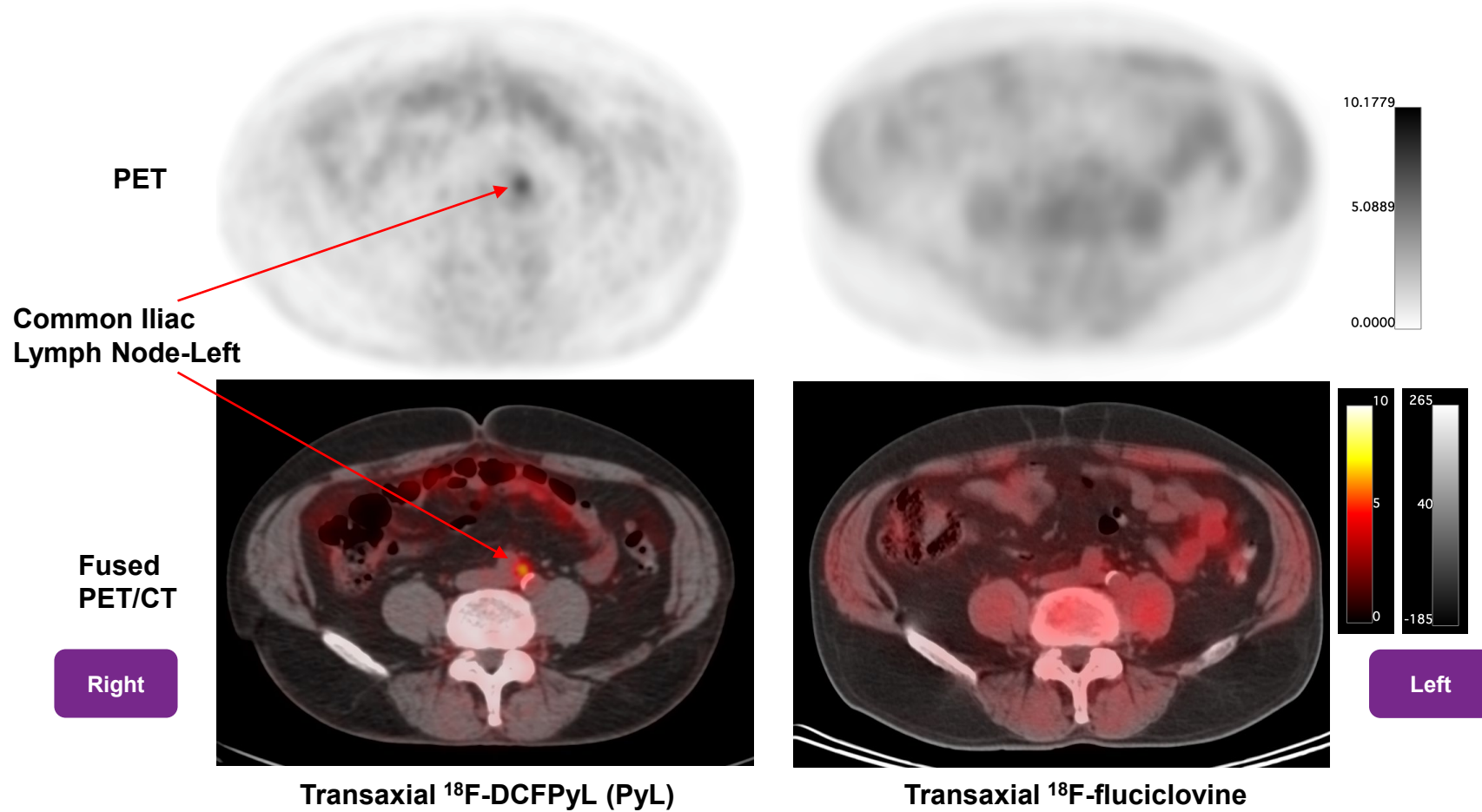

Case 1

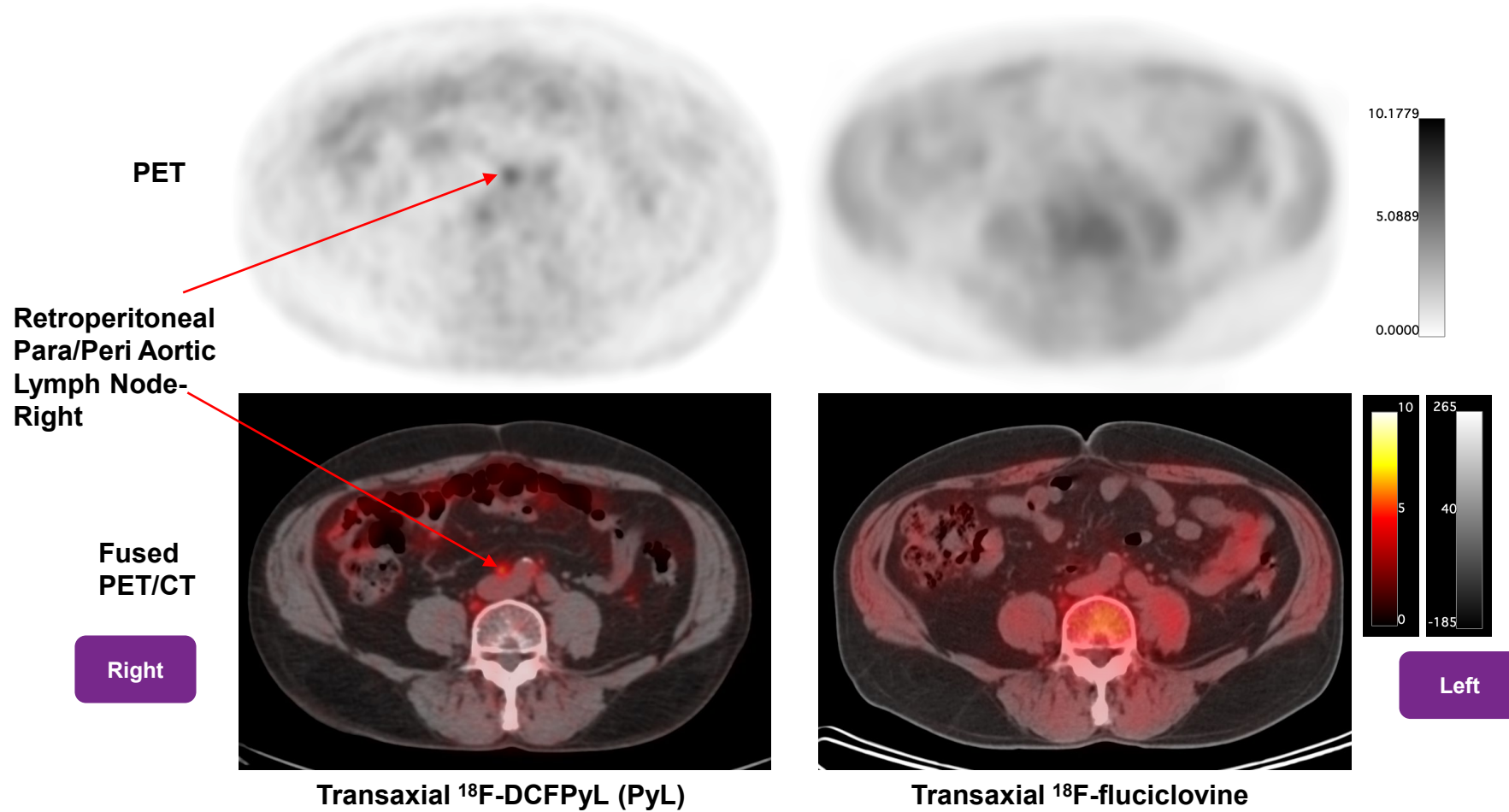

Case 1

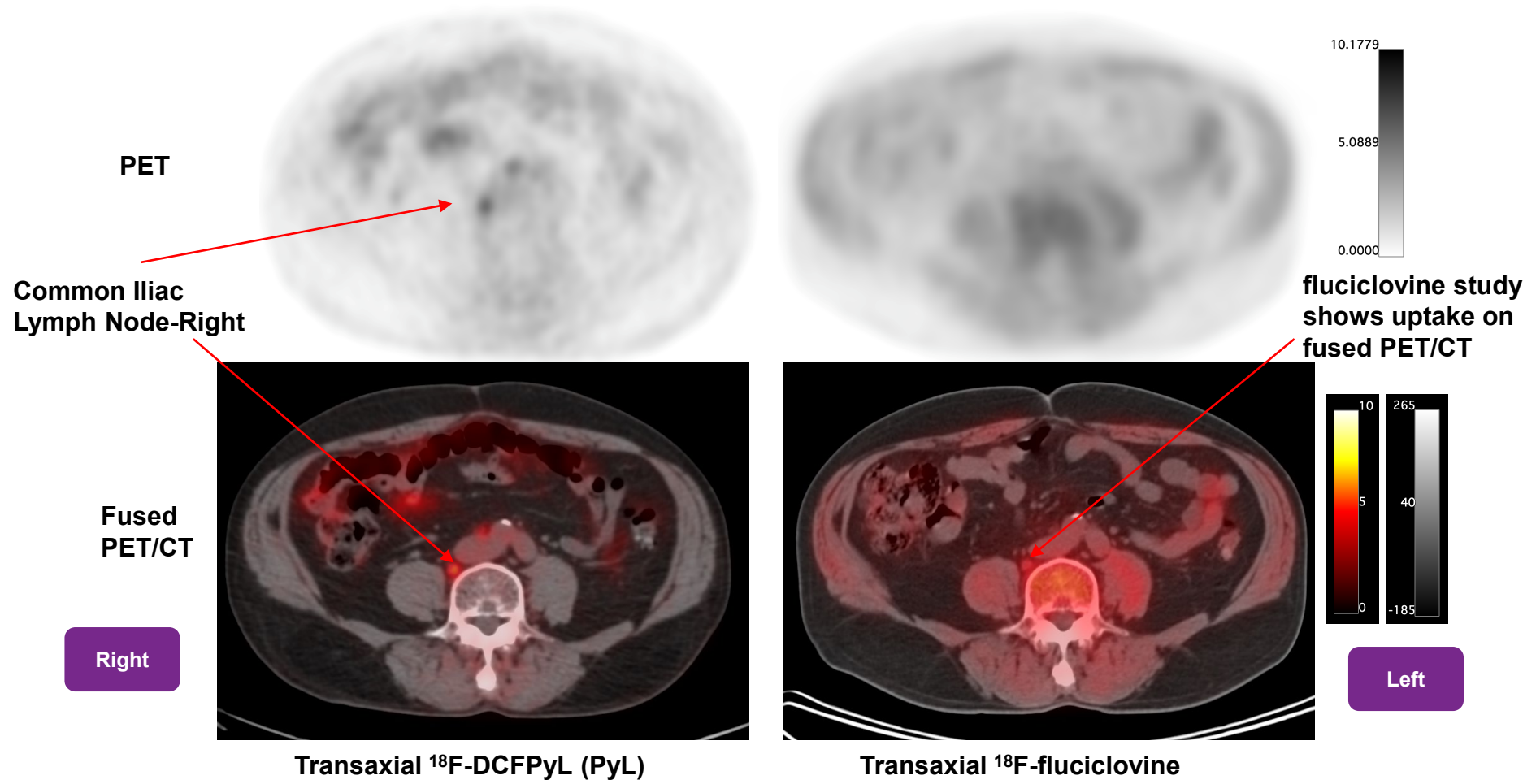

Case 1

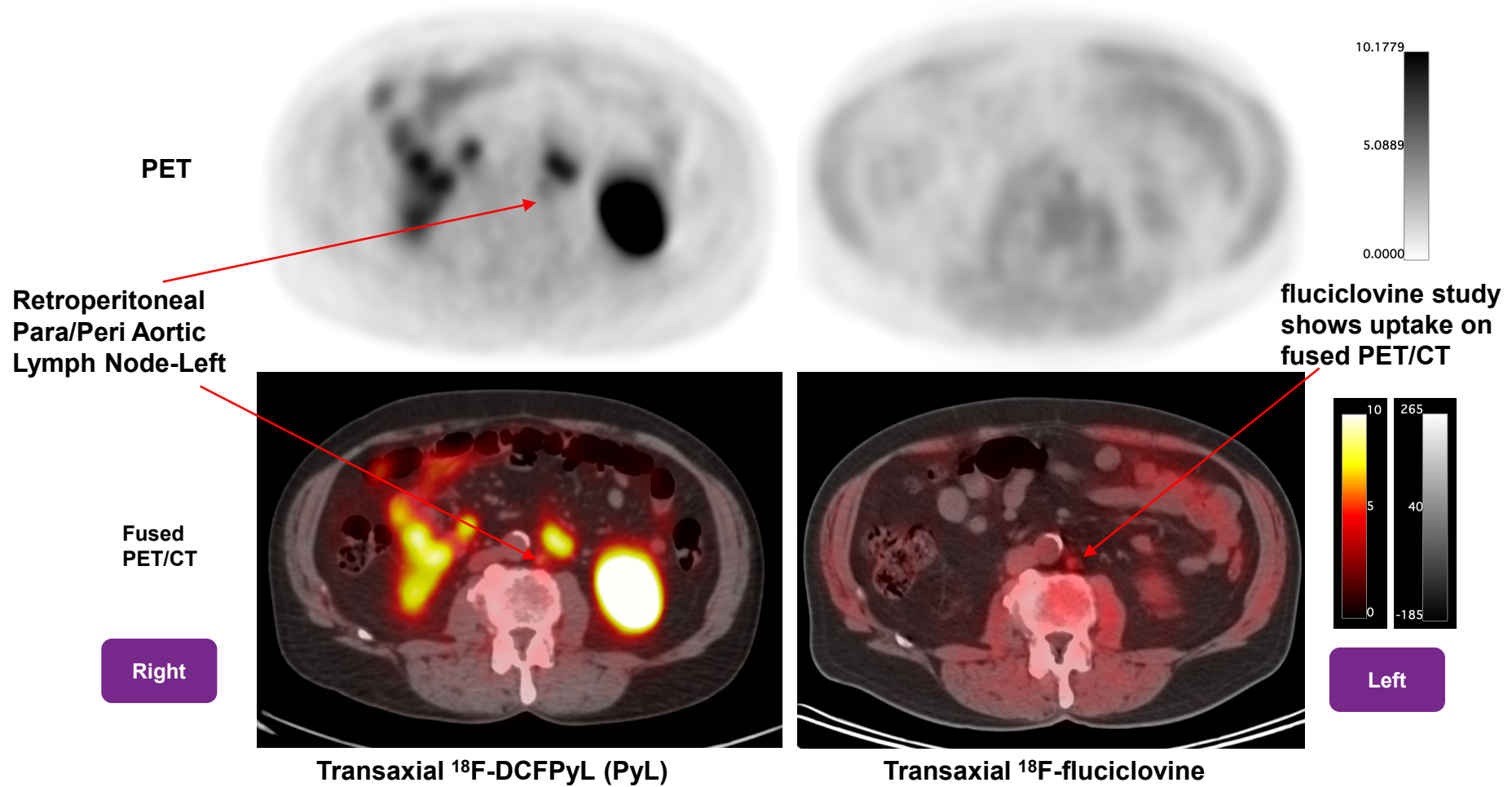

CONDOR Study: Case 2

^{18}F -DCFPyL (Under FDA Review)

- 69-year-old man with Gleason Grade 4+4 PCa
- History of RP with PLND
- Biochemical Recurrence (BCR) with PSA of 1.78 ng/mL
- No evidence of disease by baseline conventional imaging and ^{11}C -choline PET/CT
- ^{18}F -DCFPyL PET/CT scan showed a thoracic spine lesion, which was biopsy-confirmed as positive for cancer
- ^{18}F -DCFPyL PET/CT led to a change in the intended management of this patient

Change: Modification of the dose and field of radiation therapy

Case 2 – Thoracic Spine Lesion

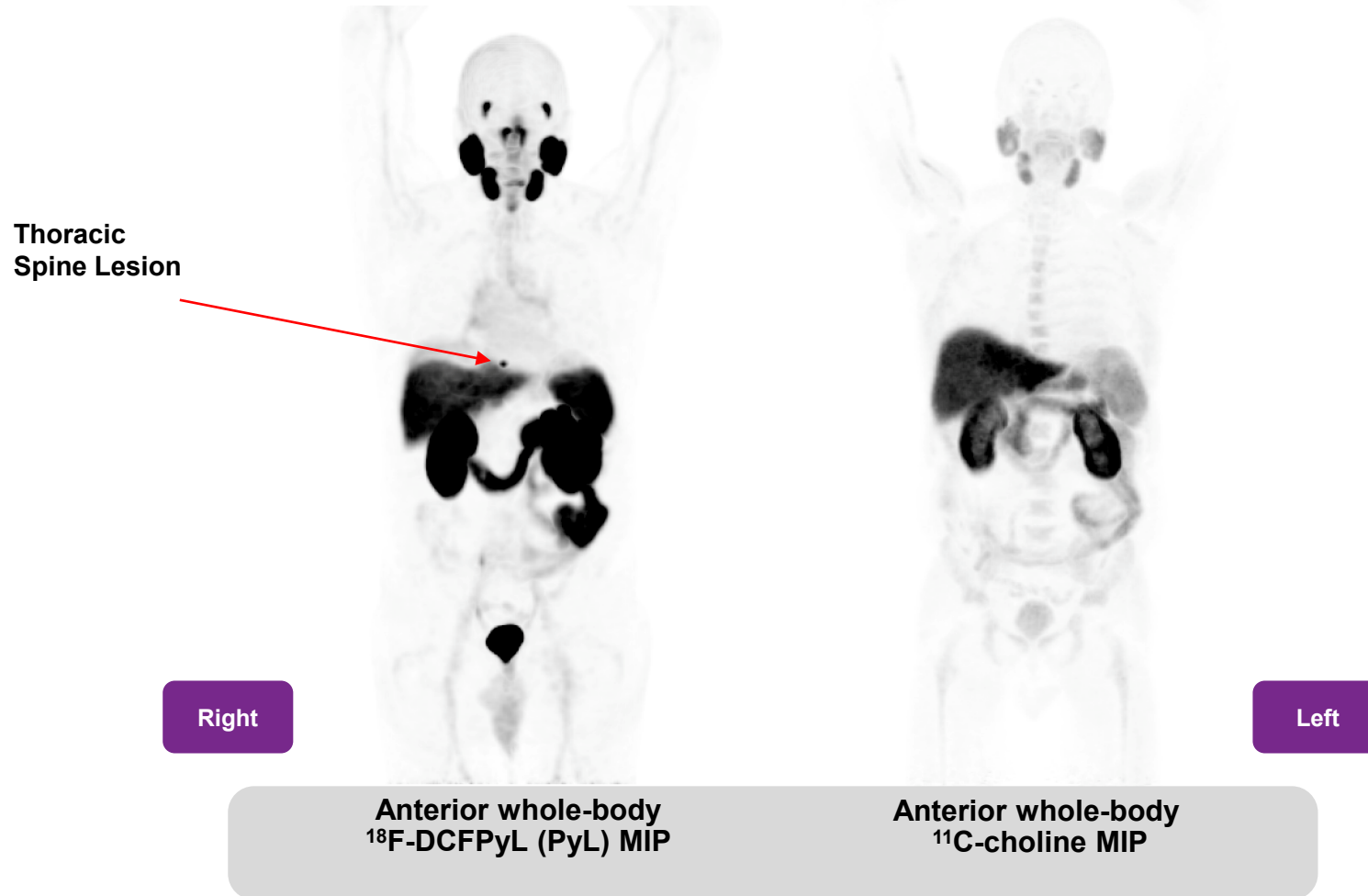

Case 2

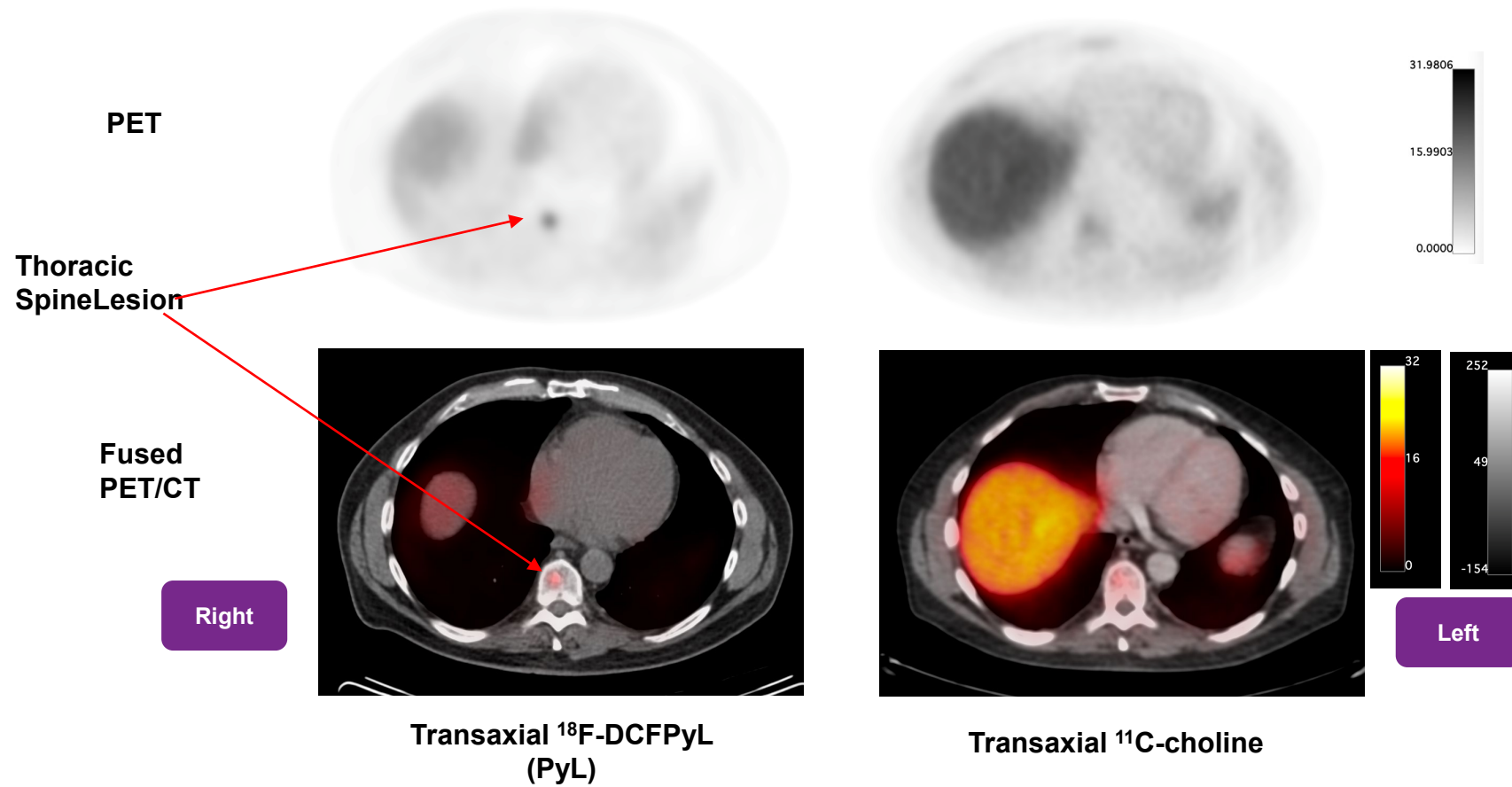

Case 2

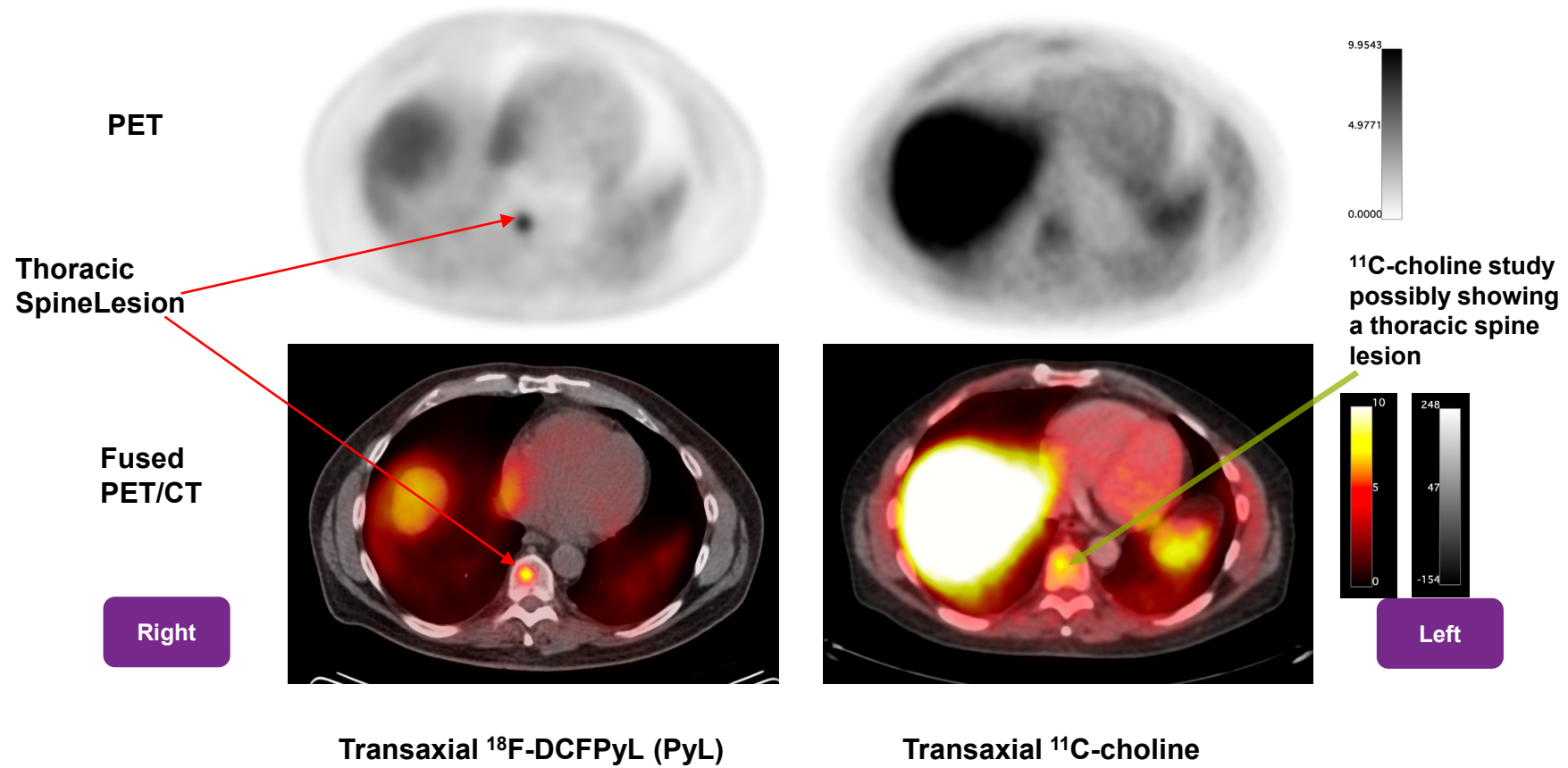

Case 2

¹⁸F-DCFPyL (PyL)

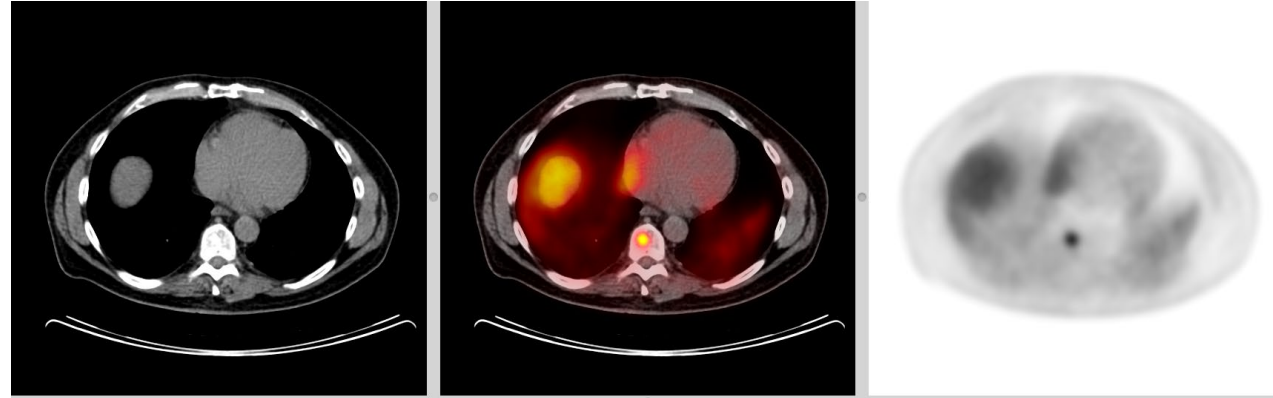

¹¹C-choline

****DEFAULT WINDOW****

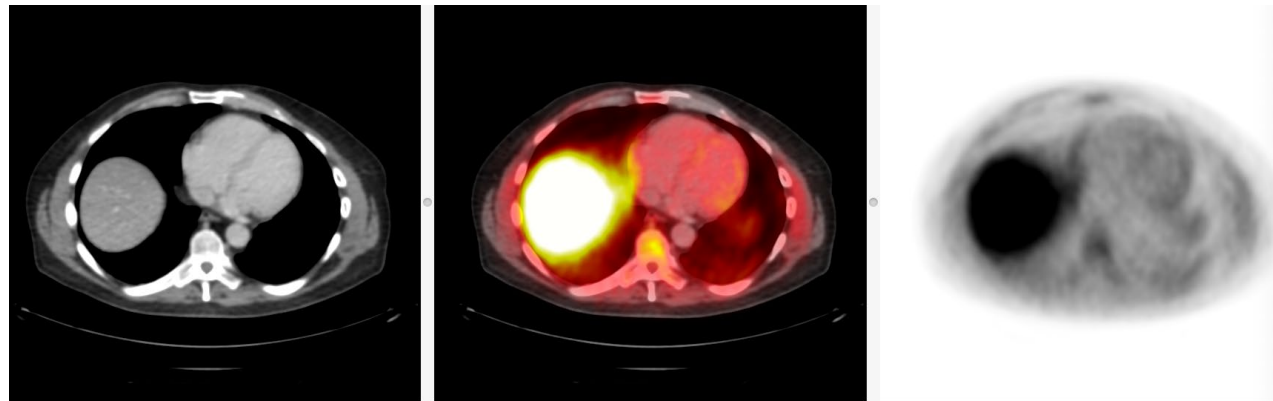

CT

**Fused PET/CT
Transaxial Plane**

PET

Case 2

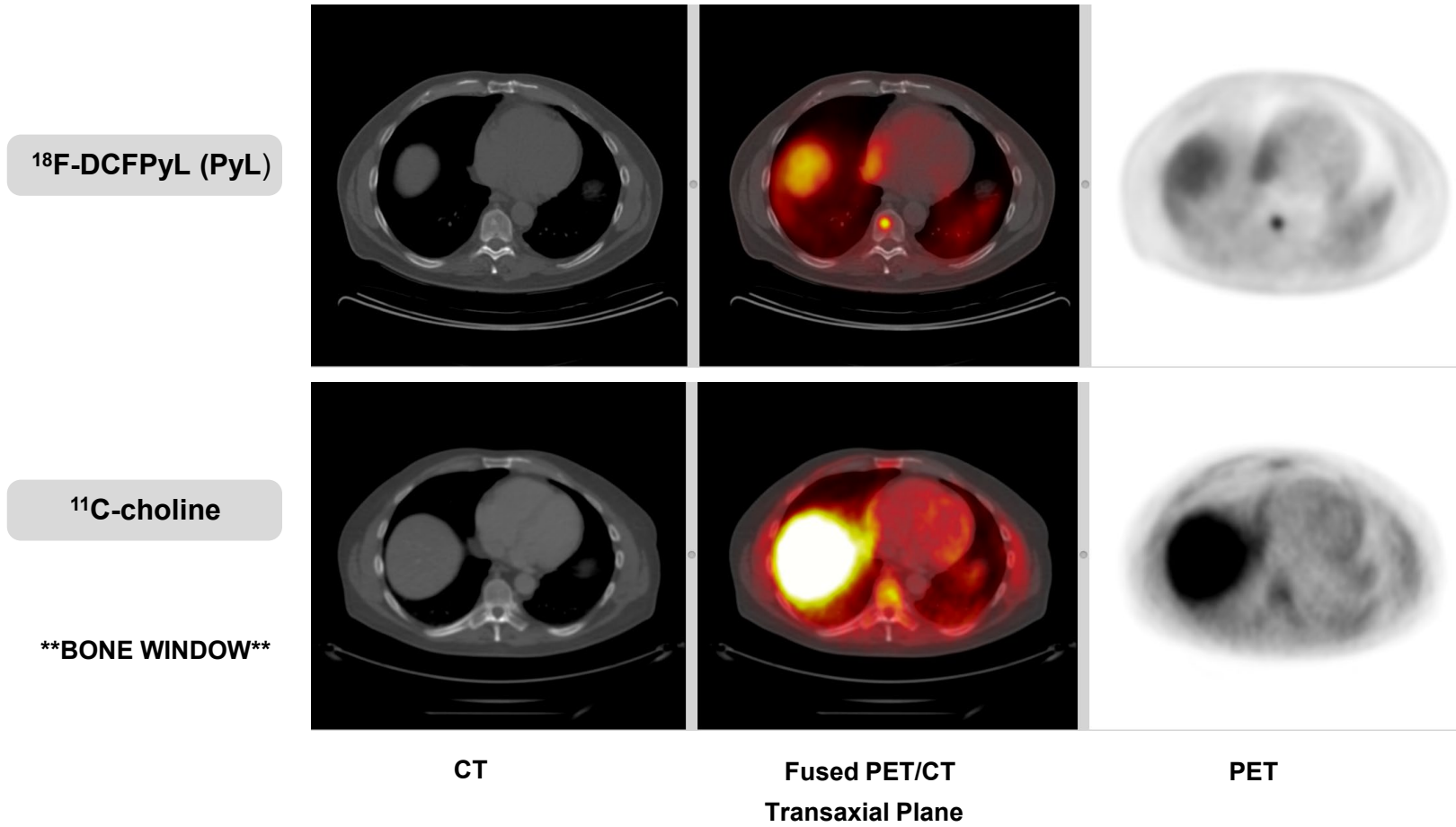

Case 2

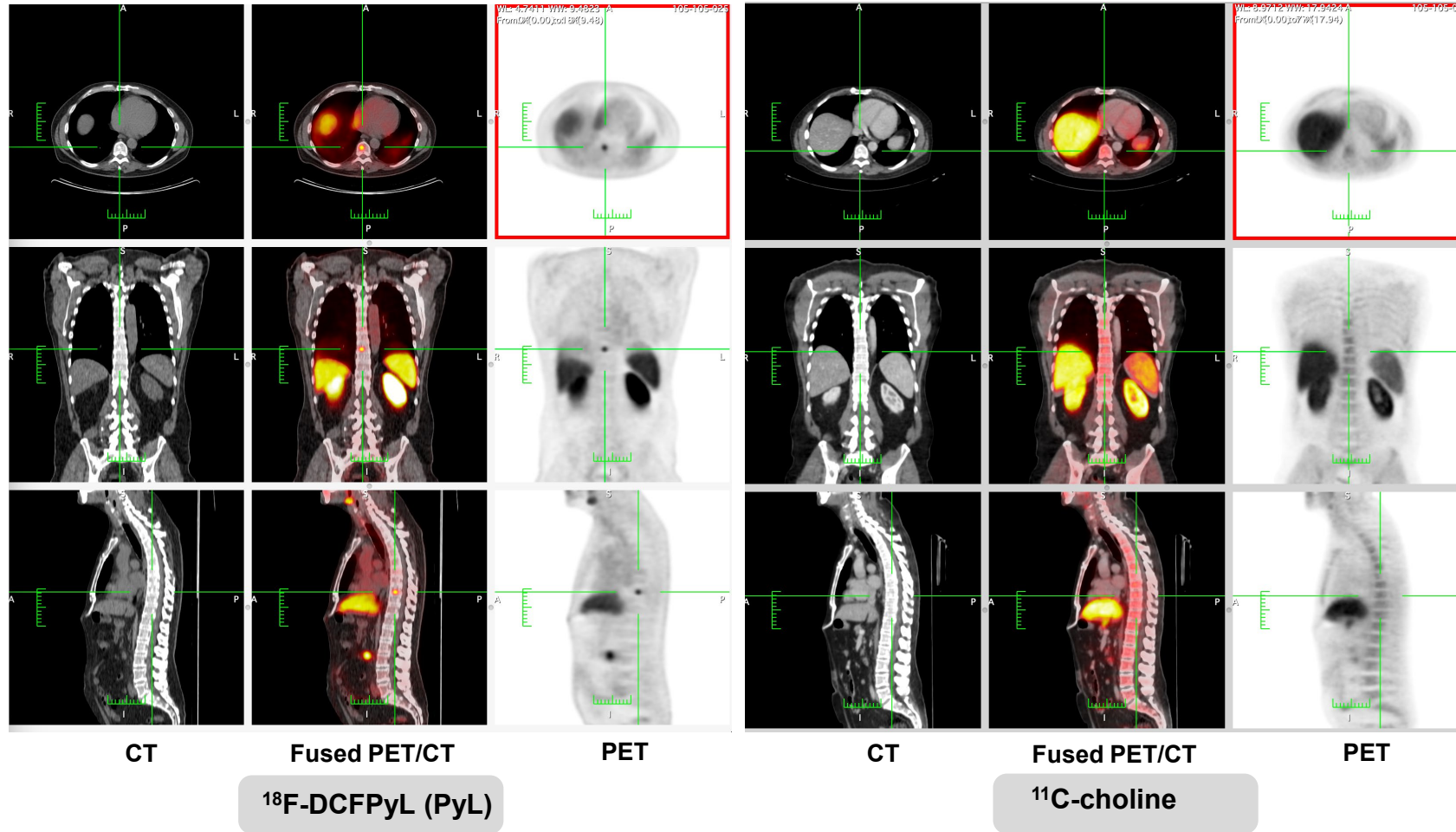

Trademarks, registered or otherwise, are the property of their respective owner.