

# Peripheral Arterial Studies in the Upper Extremity

for

*Clinical Approach to Vascular Ultrasound and Registered Physician in Vascular Interpretation (RPVI) Prep Course*

Ido Weinberg, MD FSVM RPVI  
Associate Professor of Medicine  
Harvard Medical School  
Medical Director, VASCORE  
Massachusetts General Hospital

## Disclosures

- Consultant – Magneto Thrombectomy Solutions

Upper extremity arterial anatomy

Normal

# Pulse Volume Recordings and Segmental Pressures

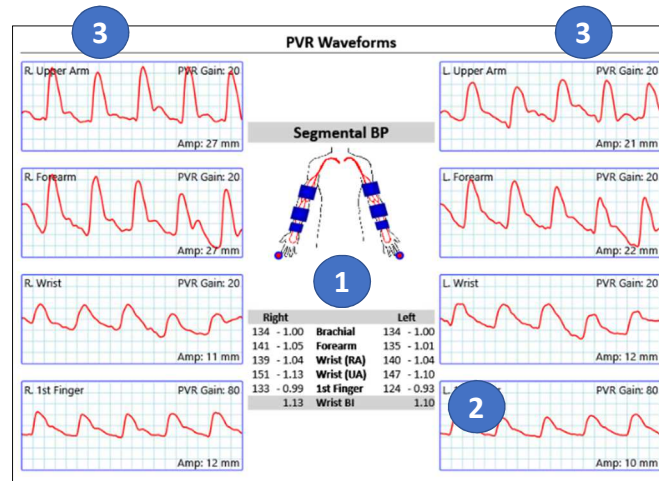

# Finger photoplethysmography

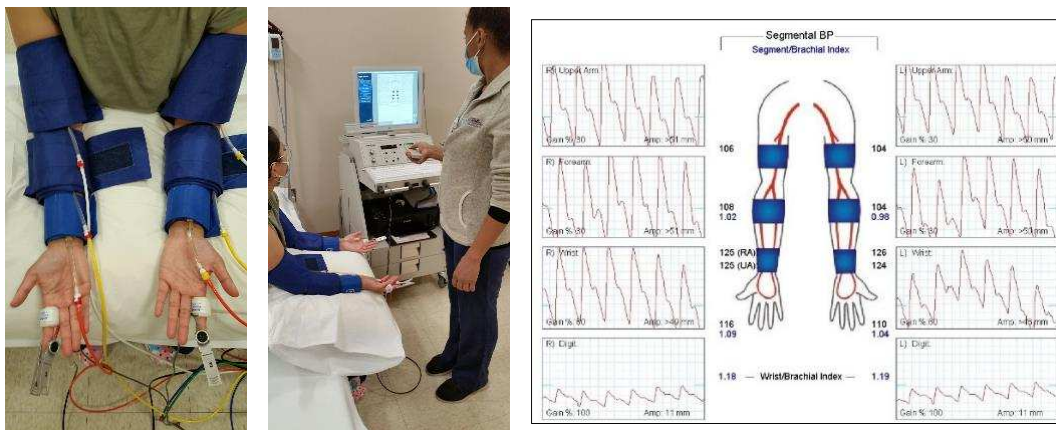



# Subclavian artery – Evaluation and challenges

## Subclavian Artery Stenosis

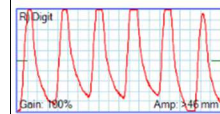
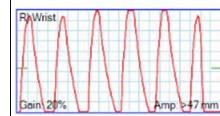
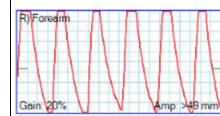
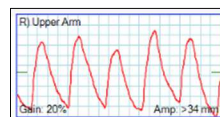

PVR's Look Great, No?

Always compare!

## Subclavian Artery Stenosis – Same Patient

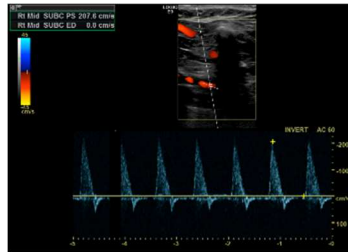

Is this the whole story?

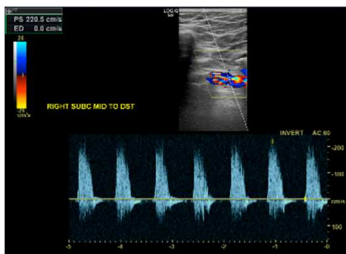

Further interrogation...

## Subclavian Artery Stenosis – Compare to the Contralateral Side!

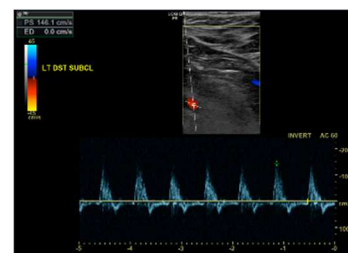
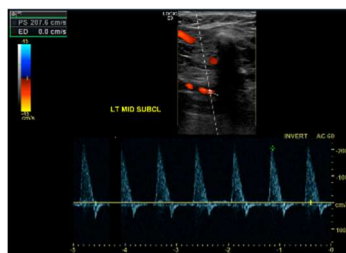
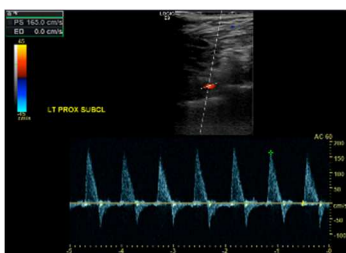

## Reversed Vertebral Artery Flow Can Suggest Subclavian Artery Stenosis



Arterial Occlusion



## Proximal, High Resistance, Abnormal Flow

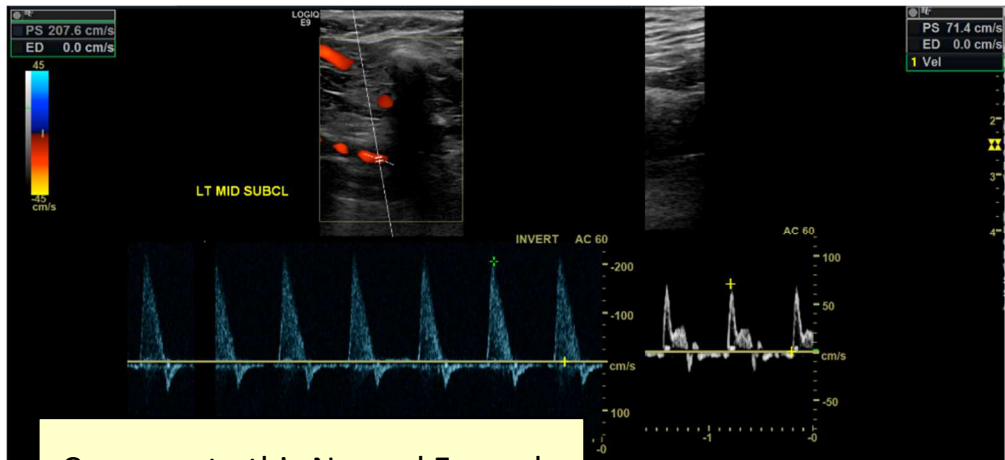

## Often Thrombus is Visible

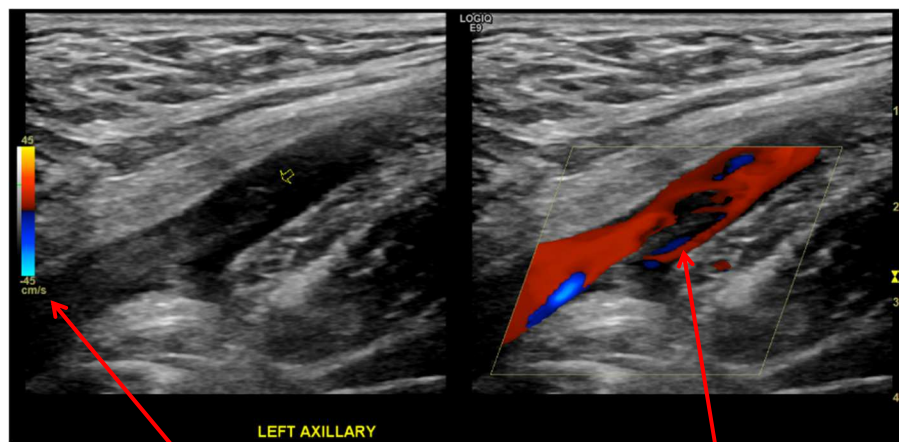

Tip: Check the flow velocity before determining flow voids...



## Beyond Grayscale and Color-Flow. Assess Flow Pattern

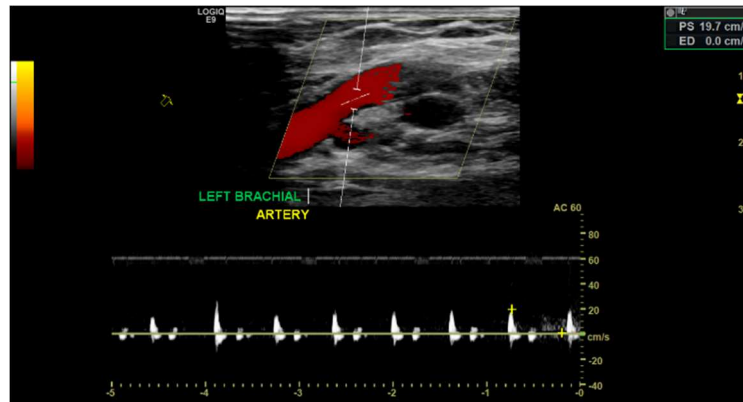

## CINI Loops are Very Useful





## Upper Extremity FMD (Brachial)

Do you see a problem here?

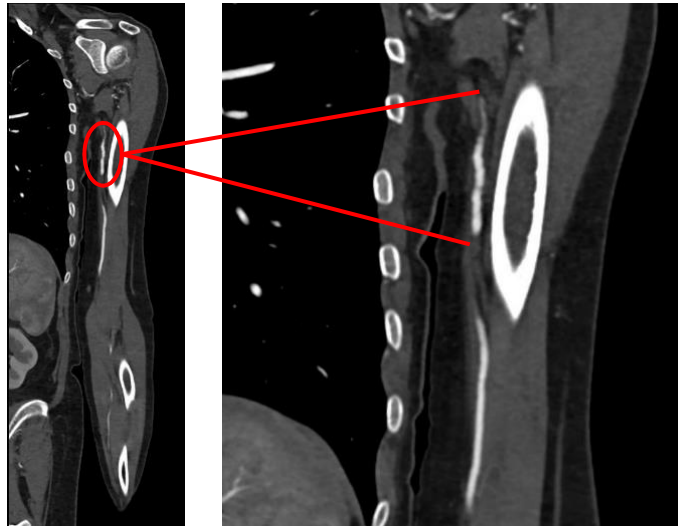

Aneurysms and pseudoaneurysms

## Patient Experiences Pain After Angioplasty

Post angioplasty changes



Do you see any other problems?



## Upper Extremity – Post Angioplasty Dissection

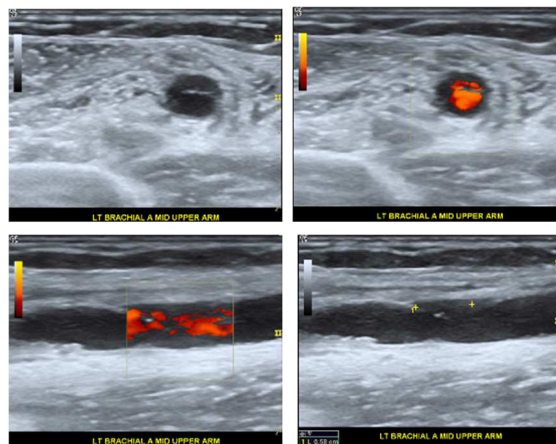

## Upper Extremity PSA

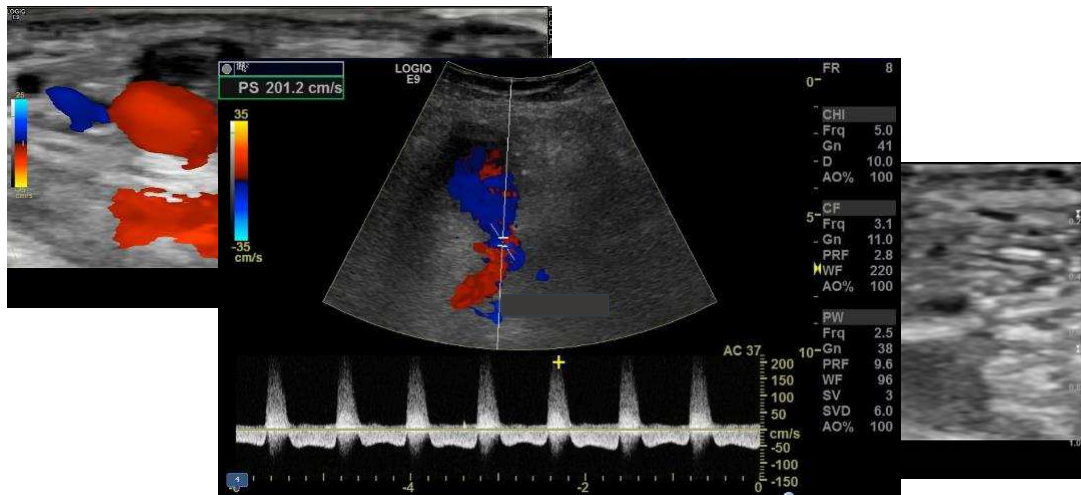

## Upper Extremity Iatrogenic AVF

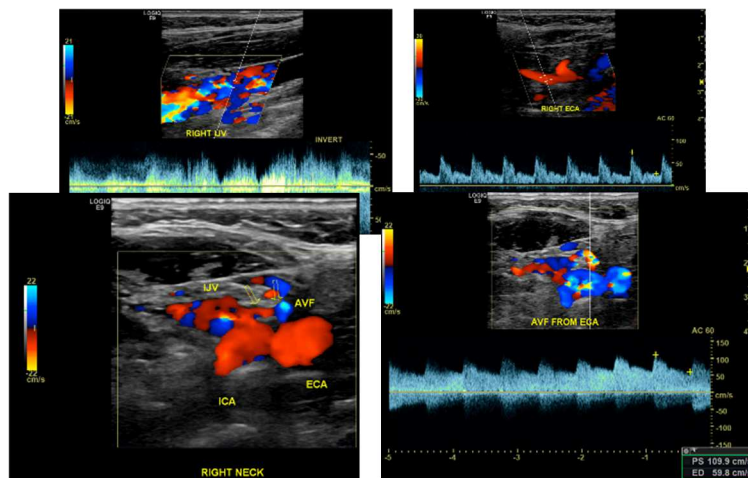

# Thoracic outlet syndrome Evaluation

## Patient Positioning

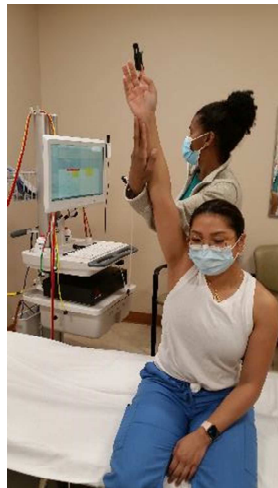

Do you know what this is?

Military Position

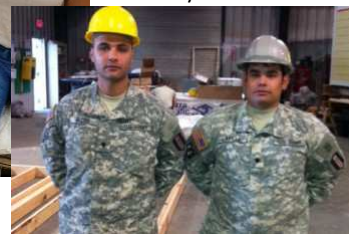

Flow May be Normal At Rest, Become (More) Abnormal with Arm Positioning:

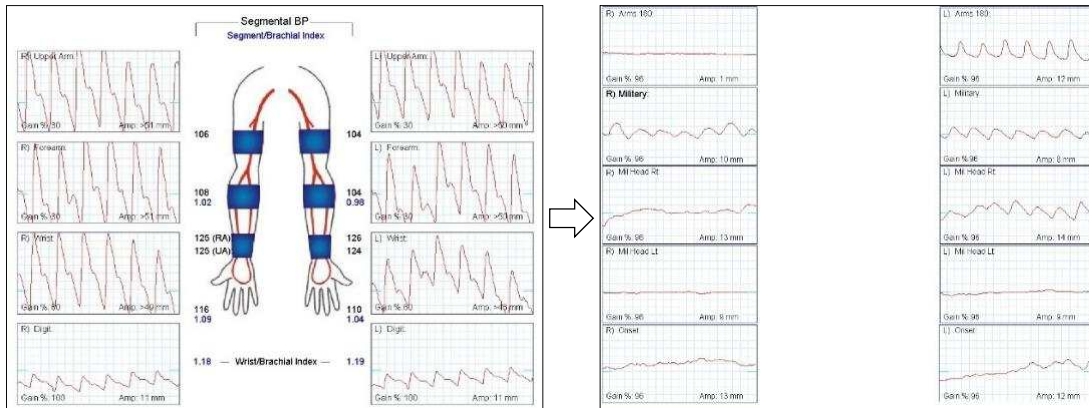

Vasospastic Condition Evaluation



## Cold Immersion and Rewarming



## Reversible Vasoconstriction with Rewarming:



## Fixed, Blunted, Finger Waveforms:

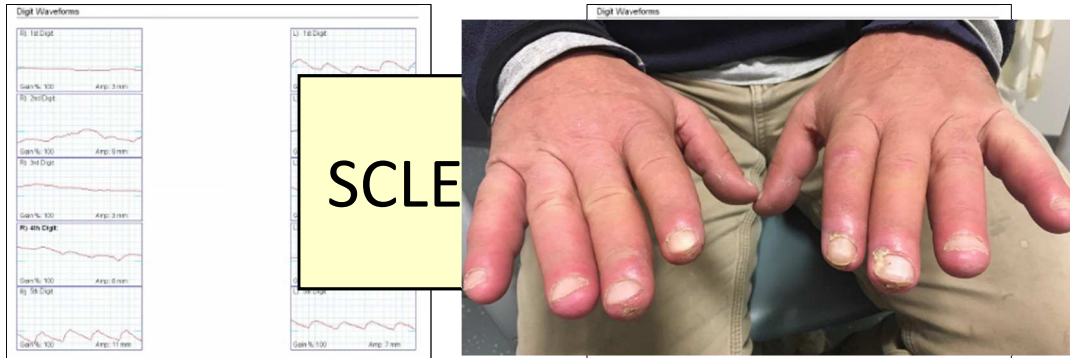

## Summary

- Vascular laboratory evaluation of upper extremity arteries includes physiological studies and duplex ultrasonography
- Maneuvers are central to patient evaluation:
  - Thoracic outlet
  - Temperature
- As always, clinical correlation is key. Images cannot stand on their own (e.g. subclavian artery evaluation)
- Communication with the vascular laboratory is crucial (e.g. when you are looking for a procedural complication)